

FIRST FLOOR PLAN 1/4" = 1'-0"

1116
Kenilworth

Home for Richard Schmitz
 Lot # 9 - Gernan Hoeffel 1st Add.
 Norman King - Builder

2x6 - ceiling joist - 16 oc
2x10 - floor joists 16 oc
8" poured concrete basement walls

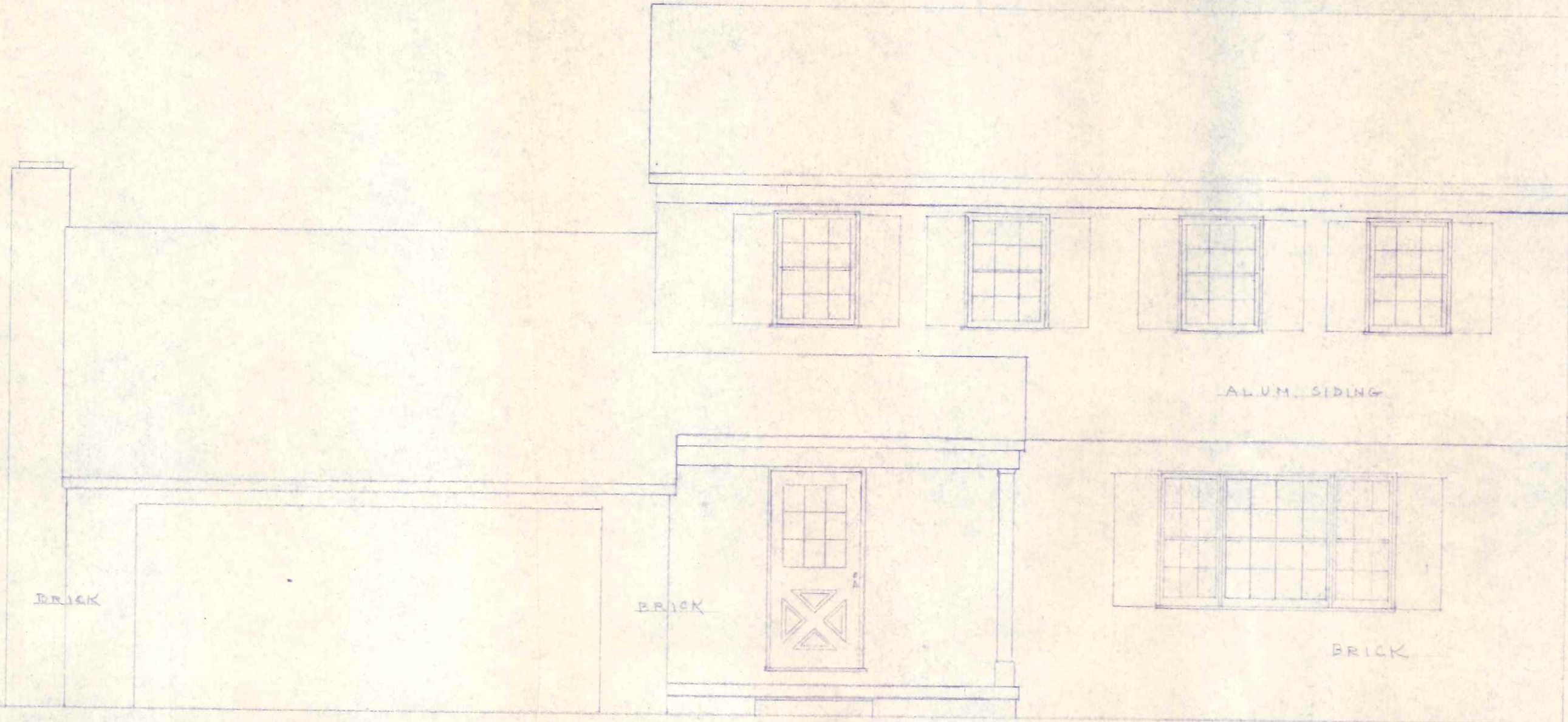

FRONT ELEVATION

